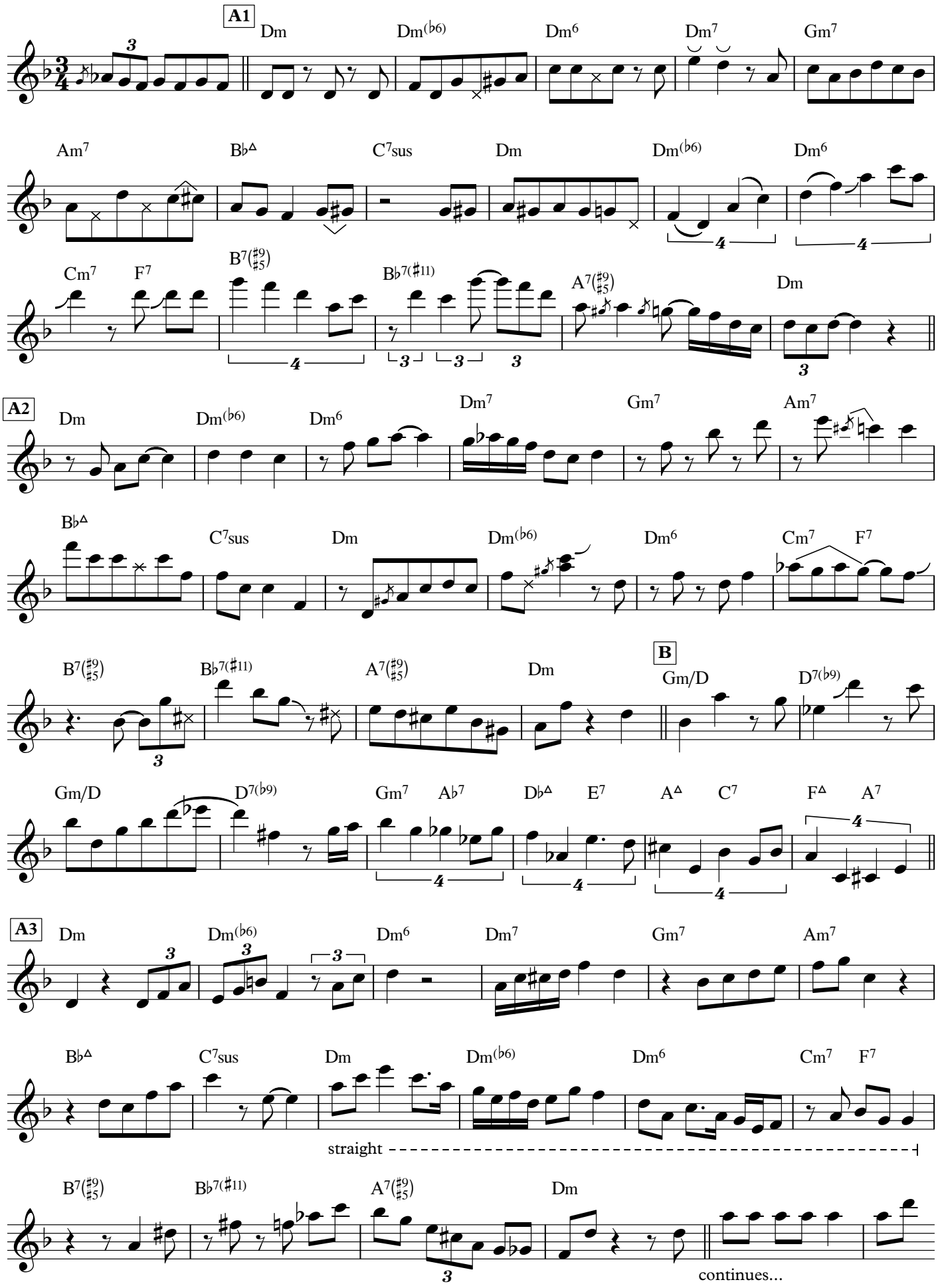# Pat Metheny - Question & Answer solo
# [Trio Live]